To purchase the score please contact:

thorsteinssonpublishing@gmail.com

It is only possible to order digital copies,
one for each person performing.

PayPal is the only payment method.

1 copy: 7,5 USD
2 copies: 15 USD
3 copies: 22,5 USD
4 copies: 30 USD
5 copies: 37,5 USD
6 copies: 45 USD
7 copies: 52,5 USD
8 copies: 60 USD
9 copies: 67,5 USD
10 copies: 75 USD

After 10 copies, the price of each copy is **1,5 USD.**

15 copies: 82,5 USD
20 copies: 90 USD
25 copies: 97,5 USD
30 copies: 105 USD
35 copies: 112,5 USD
40 copies: 120 USD
45 copies: 127,5 USD
50 copies: 135 USD
55 copies: 142,5 USD
60 copies: 150 USD
65 copies: 157,5 USD
70 copies: 165 USD
75 copies: 172,5 USD
80 copies: 180 USD
85 copies: 187,5 USD
90 copies: 195 USD
95 copies: 202,5 USD
100 copies: 210 USD

H. I. THORSTEINSSON

LUX AETERNA

blandaðar raddir
SATB divisi

THORSTEINSSON
publishing

LUX AETERNA

úr *Liber usualis*

Lux aeterna luceat eis, Domine,
cum sanctis tuis in aeternum,
quia pius es.
Requiem aeternam dona eis, Domine,
et lux perertua luceat eis.
Cum sanctis tuis in aeternum,
quia pius es.

Þýðing:

Lát eilíft ljós lýsa þeim, Drottinn,
með þínum heilögu um eilífð,
því að þú er miskunnsamur.
Veit þeim, Drottinn, eilífa hvíld
og ævarandi ljós lýsa þeim,
ásamt þínum heilögu um eilífð,
því að þú ert miskunnsamur.

Latneskur helgitexti

Translation:

May light eternal shine upon them, O Lord,
with Thy Saints for evermore:
for Thou art gracious.
Eternal rest give them, O Lord,
and let perpetual light shine upon them:
With Thy Saints for evermore,
for Thou art gracious.

Latin Religious text

H. I. THORSTEINSSON

Hreiðar Ingi Þorsteinsson (f.1978) lauk tónmenntakennaraprófi frá Tónlistarskólanum í Reykjavík árið 2001 og bakkalárnámi í tónsmíðum frá Listaháskóla Íslands árið 2007. Ári síðar lauk hann burtfararprófi í söng frá Söngskólanum í Reykjavík. Erlendis stundaði hann framhaldsnám í tónsmíðum og kórstjórn, fyrst við háskólann í Jyväskylä, Finnlandi og síðan í Eistlandi, þar sem hann lauk meistaranámi í tónsmíðum frá Eistnesku tónlistarakademíunni í Tallinn, útskrifaðist þaðan með láði árið 2011. Hreiðar Ingi hefur að loknu námi fengist við tónsmíðar og kórstjórn. Hann stjórnar nú Kór Menntaskólans við Hamrahlíð og Kammerkórnum Huldur.

H. I. Thorsteinsson (b.1978) graduated from the department of musical education at the Reykjavík College of Music in 2001 and obtained his bachelor´s degree in composition from the Iceland Academy of the Arts in 2007. In 2008 Thorsteinsson completed a final examination in vocal studies from The Reykjavík Academy of Singing and Vocal Arts and the following year he completed two postgraduate diplomas, in composition and in choral conducting, from JAMK University of Applied Science in Jyväskylä, Finland. Thorsteinsson then sought further education in Estonia, at the Estonian Academy of Music and Theatre, where he completed his master´s degree in composition with distinction in 2011. Thorsteinsson currently conducts two choirs in Reykjavík: The Choir of Hamrahlíð College and Huldur Chamber Choir.

To purchase sheet music by H. I. Thorsteinsson please visit:
www.thorsteinssonpublishing.com

LUX AETERNA

SSAATTBB a cappella

H. I. THORSTEINSSON

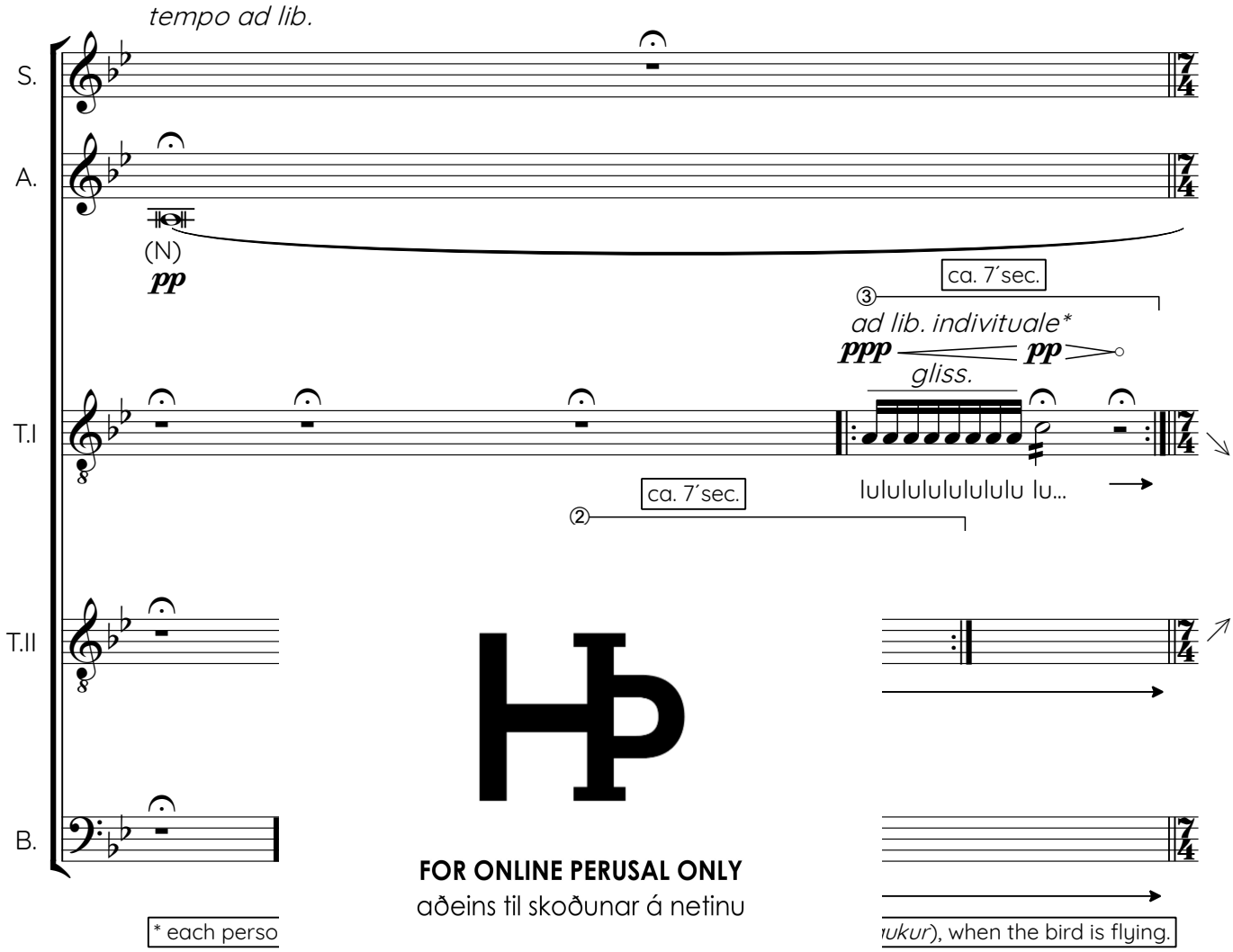

FOR ONLINE PERUSAL ONLY
aðeins til skoðunar á netinu

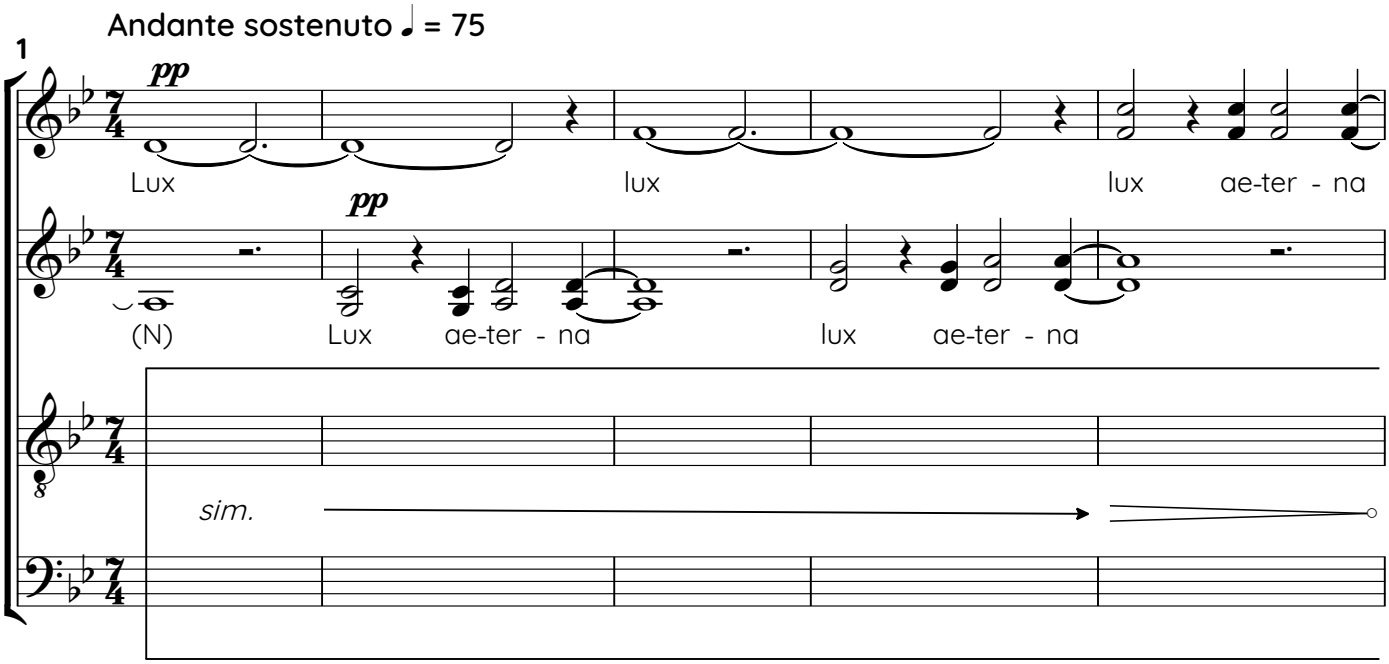

fyrir Barbörukórinn
(2016/2018) - 7'

www.thorsteinssonpublishing.com
© 2018 THORSTEINSSON publishing

Andante moderato ♩ = 90

6

mp

lu-ce-at e - is, Do - mi ne Do - mi-ne.

mp

lux ae-ter - na lu - ce-at e - is, Do - mi-ne. Lux ae-ter - na

a niente

p

Lux

p

Lux

10

mf

Lux

f

lux ae-ter - na

mp

lux ae-ter - n

ae-ter - na

mp

lux ae-ter - na lux ae-ter - na ae-ter - na

FOR ONLINE PERUSAL ONLY
aðeins til skoðunar á netinu

14

f

lu - ce-at e - is, Do - mi-ne, Do - mi - ne: in ae-

lu - ce-at e - is, Do - mi-ne, Do - mi - ne: Cum sanc - tis tu - is in ae-

f

maestoso

lu - ce - at e - is, Do - mi - ne: Cum sanc tis tu-is in ae- ter - num

f

maestoso

lu - ce - at e - is, Do - mi - ne: Cum sanc tis tu-is in ae- ter - num

17

mf *maestoso*

ter - num, cum sanc tis tu - is in ae ter - num qui-a pi - us es,

mf *maestoso*

ter - num, cum sanc tis tu - is in ae ter - num qui-a pi - us es,

mf

qui-a pi - us es, in ae - ter - num,

mf

qui-a pi - us es, in ae - ter - num,

20

mp

p

num

mp

p

num (M)

mp

cum sanc tis tu

mp

cum sanc tis tu - is in ae-ter - num qui - a pi - us es.

FOR ONLINE PERUSAL ONLY
aðeins til skoðunar á netinu

24 Lento ♩ = 55

pp *sotto voce*

Allegro moderato ♩ = 110

Re - qui - em re - qui -

pp

pp *sotto voce*

Re - qui - em re - qui - em re - qui-em

pp *sotto voce*

Re - qui - em re - qui - em re - qui-em

30

p

em re - qui em ae-ter - nam do - na e - is Do - mi-ne Do - mi-ne

p

Re - qui - em ae-ter - nam do - na e - is Do - mi-ne Do - mi-ne

p

re - qui-em re - qui-em ae - ter - nam, re - qui-em ae-

p

re - qui-em re - qui-em ae - ter - nam, re - qui-em ae-

34

mp *mf* *mp*

Do - mi-ne Do - mi-ne lu lu lu lu lu lu lu lu lu

mp *mp*

Do - mi-ne Do - mi-ne lu lu lu lu lu lu lu lu lu

mp

ter - nam,

mp

ter - nam, lux

FOR ONLINE PERUSAL ONLY
aðeins til skoðunar á netinu

36

mf *mp*

lux per - pe - tu - a

lu lu lu lu lu lu lu lu lu lu lu lu lu lu lu lu lu lu lu lu lu lu lu lu lu lu lu lu lu lu lux

mf *mp*

lu lu lu lu lu lu lu lu lu lu lu lu lu lu lu lu lu lu lu lu lu lu lu lu lu lu lu lu lu lu lux lux

fp *mf* *mp*

lux lux

fp *mf* *mp*

lux lux

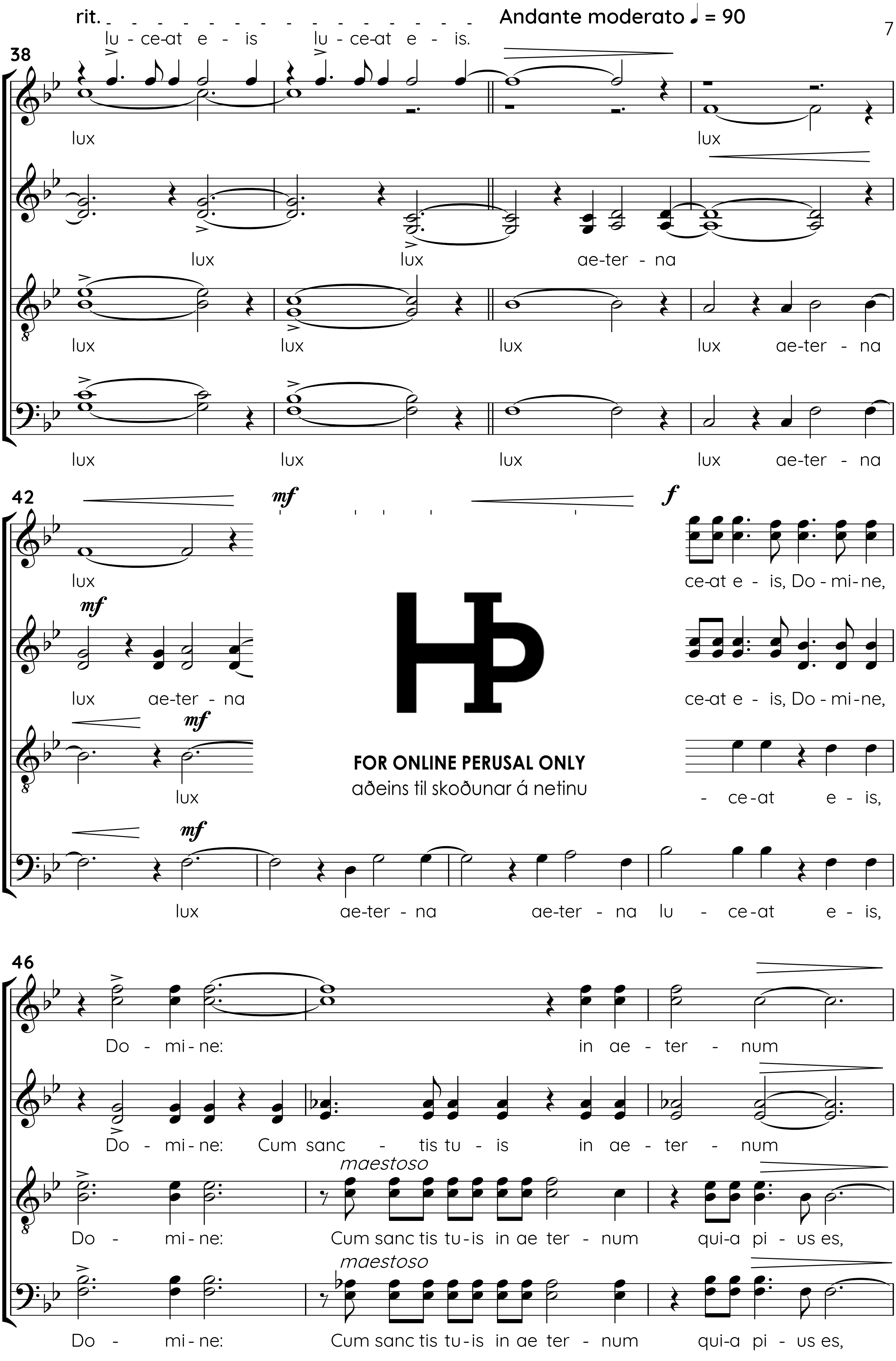
rit.
Andante moderato ♩ = 90
38
lu - ce-at e - is lu - ce-at e - is.
lux lux
lux lux ae-ter - na
lux lux lux lux ae-ter - na
lux lux lux lux ae-ter - na
42
mf
f
lux
ce-at e - is, Do - mi-ne,
lux ae-ter - na
ce-at e - is, Do - mi-ne,
lux
- ce-at e - is,
lux ae-ter - na ae-ter - na lu - ce-at e - is,
FOR ONLINE PERUSAL ONLY
aðeins til skoðunar á netinu
46
Do - mi-ne: in ae - ter - num
Do - mi-ne: Cum sanc - tis tu - is in ae - ter - num
maestoso
Do - mi-ne: Cum sanc tis tu-is in ae ter - num qui-a pi - us es,
maestoso
Do - mi-ne: Cum sanc tis tu-is in ae ter - num qui-a pi - us es,

49

mf *maestoso* *mp*

cum sanc tis tu-is in ae ter - num qui-a pi - us es, in ae-

mf *maestoso* *mp*

cum sanc tis tu-is in ae ter - num qui-a pi - us es, in ae-

mf *mp*

in ae - ter - num, cum sanc tis tu - is

mf *mp*

in ae - ter - num, cum sanc tis tu - is

52

p

ter - num

ter - num

pp

in ae - (M)

in ae - ter - num qui - a pi - us es.

FOR ONLINE PERUSAL ONLY
aðeins til skoðunar á netinu

tempo ad lib.

**as the same bird*

ppp *pp* *gliss.* *lunga*

lu lu lu lu lu lu lu lu lu...

**as the same bird*

ppp *pp* *gliss.* *lunga*

lu lu lu lu lu lu lu lu lu...

**as the same bird*

ppp *pp* *lunga*

lu lu lu lu lu lu lu lu lu...

* breath anywhere & repeat

pp

Lux

* each stops at own time

Lux

* breath anywhere & repeat

úr LIBER USUALIS